

# NGX R65

## CC Evaluated Configuration User Guide



**Check Point**  
SOFTWARE TECHNOLOGIES LTD.

Part No.: 702797  
August 2008



## © 2003-2008 Check Point Software Technologies Ltd.

All rights reserved. This product and related documentation are protected by copyright and distributed under licensing restricting their use, copying, distribution, and decompilation. No part of this product or related documentation may be reproduced in any form or by any means without prior written authorization of Check Point. While every precaution has been taken in the preparation of this book, Check Point assumes no responsibility for errors or omissions. This publication and features described herein are subject to change without notice.

### RESTRICTED RIGHTS LEGEND:

Use, duplication, or disclosure by the government is subject to restrictions as set forth in subparagraph (c)(1)(ii) of the Rights in Technical Data and Computer Software clause at DFARS 252.227-7013 and FAR 52.227-19.

### TRADEMARKS:

©2003–2008 Check Point Software Technologies Ltd. All rights reserved. Check Point, AlertAdvisor, Application Intelligence, Check Point Endpoint Security, Check Point Express, Check Point Express CI, the Check Point logo, ClusterXL, Confidence Indexing, ConnectControl, Connectra, Connectra Accelerator Card, Cooperative Enforcement, Cooperative Security Alliance, CoreXL, CoSa, DefenseNet, Dynamic Shielding Architecture, Eventia, Eventia Analyzer, Eventia Reporter, Eventia Suite, FireWall-1, FireWall-1 GX, FireWall-1 SecureServer, FloodGate-1, Hacker ID, Hybrid Detection Engine, IMsecure, INSPECT, INSPECT XL, Integrity, Integrity Clientless Security, Integrity SecureClient, InterSpect, IPS-1, IQ Engine, MailSafe, NG, NGX, Open Security Extension, OPSEC, OSFirewall, Pointsec, Pointsec Mobile, Pointsec PC, Pointsec Protector, Policy Lifecycle Management, Provider-1, PureAdvantage, PURE Security, the puresecurity logo, Safe@Home, Safe@Office, SecureClient, SecureClient Mobile, SecureKnowledge, SecurePlatform, SecurePlatform Pro, SecuRemote, SecureServer, SecureUpdate, SecureXL, SecureXL Turbocard, Security Management Portal, Sentivist, SiteManager-1, SmartCenter, SmartCenter Express, SmartCenter Power, SmartCenter Pro, SmartCenter UTM, SmartConsole, SmartDashboard, SmartDefense, SmartDefense Advisor, Smarter Security, SmartLSM, SmartMap, SmartPortal, SmartUpdate, SmartView, SmartView Monitor, SmartView Reporter, SmartView Status, SmartViewTracker, SMP, SMP On-Demand, SofaWare, SSL Network Extender, Stateful Clustering, TrueVector, Turbocard, UAM, UserAuthority, User-to-Address Mapping, UTM-1, UTM-1 Edge, UTM-1 Edge Industrial, UTM- 1 Total Security, VPN-1, VPN-1 Accelerator Card, VPN-1 Edge, VPN-1 Express, VPN-1 Express CI, VPN-1 Power, VPN-1 Power Multi-core, VPN-1 Power VSX, VPN-1 Pro, VPN-1 SecureClient, VPN-1 SecuRemote, VPN-1 SecureServer, VPN-1 UTM, VPN-1 UTM Edge, VPN-1 VSX, Web Intelligence, ZoneAlarm, ZoneAlarm Anti-Spyware, ZoneAlarm Antivirus, ZoneAlarm ForceField, ZoneAlarm Internet Security Suite, ZoneAlarm Pro, ZoneAlarm Secure Wireless Router, Zone Labs, and the Zone Labs logo are trademarks or registered trademarks of Check Point Software Technologies Ltd. or its affiliates. ZoneAlarm is a Check Point Software Technologies, Inc. Company. All other product names mentioned herein are trademarks or registered trademarks of their respective owners. The products described in this document are protected by U.S. Patent No. 5,606,668, 5,835,726, 5,987,611, 6,496,935, 6,873,988, 6,850,943, and 7,165,076 and may be protected by other U.S. Patents, foreign patents, or pending applications.kl

For third party notices, see "THIRD PARTY TRADEMARKS AND COPYRIGHTS" on page 38.



# Contents

---

## **The Common Criteria Evaluated Configuration 7**

<b><u>CHAPTER 1</u></b>	<b>Overview</b>	<b>9</b>
	The Certification Challenge .....	9
	Reference Material .....	10

<b><u>CHAPTER 2</u></b>	<b>Evaluated Configuration</b>	<b>11</b>
	Administrator-defined User Parameters .....	11
	User Authentication Schemes .....	11
	Single-Use Password Authentication .....	12
	Remote Access Virtual Private Networks (VPNs) .....	12

<b><u>CHAPTER 3</u></b>	<b>Security Guidelines</b>	<b>13</b>
-------------------------	----------------------------	-----------

## **User Authentication 15**

<b><u>CHAPTER 4</u></b>	<b>Telnet Authentication</b>	<b>17</b>
	Welcome Message .....	17
	User Identification and Authentication .....	17
	Authentication Failure Handling .....	18
	Connection to Destination Server .....	18
	Inactive Session Termination .....	18
	Error Messages .....	19
	Examples .....	20

<b><u>CHAPTER 5</u></b>	<b>FTP Authentication</b>	<b>22</b>
	Welcome Message .....	22
	User Identification and Authentication .....	22
	Connection to Destination Server .....	24
	Error Messages .....	25
	Examples .....	28

# Remote Access VPN 29

<b><u>CHAPTER 6</u></b>	<b>SSL Network Extender</b>	<b>31</b>
	SSL Network Extender Download.....	31
	Establishing the SSL VPN Session.....	32
<b><u>CHAPTER 7</u></b>	<b>SecureClient Mobile</b>	<b>35</b>
	SecureClient Mobile Installation .....	35
	Establishing the SecureClient Mobile Session.....	36
<b><u>CHAPTER 8</u></b>	<b>Other VPN Clients</b>	<b>37</b>
	IPSec VPN Clients.....	37

# **The Common Criteria Evaluated Configuration**





# Overview

---

## In This Chapter

*The Certification Challenge*

*page 9*

*Reference Material*

*page 10*

## The Certification Challenge

"Common Criteria for Information Technology Security Evaluation" (CCITSE) usually referred to as the "Common Criteria" (CC) is an evaluation standard for a multi-national marketplace. The uses of Common Criteria include:

- For consumers:
  - To find requirements for security features that match their own risk assessment.
  - To shop for products that have ratings with those features.
  - To publish their security requirements so that vendors can design products that meet them.
- For developers:
  - To select security requirements that they wish to include in their products.
  - To design and build a product in a way that can prove to evaluators that the product meets requirements.
  - To determine their responsibilities in supporting and evaluating their product.

Check Point VPN-1 Power/UTM NGX R65 provides a broad range of services, features and capabilities. The Security Target (ST) makes a set of claims regarding the product's security functionality, in the context of an evaluated configuration. The claimed security functionality is a subset of the product's full functionality. The evaluated configuration is a subset of the possible configurations of the product, established according to the evaluated configuration guidance.

This document describes the security functions and interfaces available to the non-administrative users of NGX R65. The security functions and interfaces that are visible at the user interfaces are authentication for FTP and Telnet, as well as the download and use of the SSL Network Extender client.

## Reference Material

The evaluated configuration is described in:

- *Check Point VPN-1 Power/UTM NGX R65 Security Target*

The user interfaces and security functions relating to the SSL Network Extender client are described in detail in:

- *Virtual Private Networks – Administration Guide – Version NGX R65*, Check Point Part Number 701675, February 2007, Chapter 28

# Evaluated Configuration

---

## In This Chapter

<i>Administrator-defined User Parameters</i>	<i>page 11</i>
<i>User Authentication Schemes</i>	<i>page 11</i>
<i>Single-Use Password Authentication</i>	<i>page 12</i>

## Administrator-defined User Parameters

The Administrator defines the different terms under which users can operate, such as:

- The services users are allowed to use
- How users are authenticated

## User Authentication Schemes

Users sending or receiving information through the evaluated configuration can be authenticated by either:

- Setting up a VPN rule that requires a remote access VPN tunnel to be used by the user for sending information through the evaluated configuration  
*or*
- Configuring a Security Server to require single-use password authentication using an authentication server in the IT environment.

User Authentication is available for the services Telnet and FTP. Using SSL Network Extender and SecureClient Mobile, users can use an authenticated secure channel for all IP-based protocols.

## Single-Use Password Authentication

The evaluated configuration supports the use of authentication servers in the IT environment for user authentication via single-use passwords. The RADIUS and SecurID protocols are supported for this purpose.

The Telnet, FTP, and SSL Network Extender interfaces support the use of the RADIUS and SecurID protocols for sending the user-supplied single-use password to an external authentication server.

## Remote Access Virtual Private Networks (VPNs)

The evaluated configuration allows users to establish Virtual Private Network tunnels with Check Point VPN-1 Power/UTM gateways. The user connects to the gateway, authenticates using a certificate or single-user password, verifies the gateway's fingerprint, and a secure session is established, automatically tunneling all network traffic between the user's workstation and the gateway's encryption domain.

Check Point remote access VPN solutions include SecureClient: an IPSec VPN client application, SSL Network Extender: a downloadable thin client invoked from a standard Web browser that provides a SSL VPN, and SecureClient Mobile: a SSL VPN implementation for mobile phones. All of these solutions are supported by the evaluated configuration.

## Security Guidelines

---

This section lists some basic security guidelines:

- **Logging In from a Secure Device:** You should not attempt to log in from an insecure device, such as a public terminal or a computer belonging to a friend. Even if the person owning the computer is trustworthy, the computer may not be, due to having been infected with malicious code.
- **Follow Client Operating System Security Guidance:** Remote access VPN client software is dependent on the underlying operating system to provide a protected domain of execution and cryptographic support for the establishment of VPN tunnels. Read and follow your operating system's security guidance documentation, to ensure that your VPN client software is running in a protected environment.
- **Authentication Credential Handling:** Protect your authentication credentials, and do not allow others to use them. Your credentials authenticate you to the system, and if others gain access to these credentials, they may impersonate you in order to gain unauthorized access to computer resources.
- **Logging Out:** When you log out of the system and leave the device that you used for access (such as a terminal or a workstation with terminal emulation), you must ensure that you have not left information on the screen, or within an internal buffer that can be accessed by another user. Safe options include completely shutting down the client software used for access, powering down a hardware terminal, or clearing the scrollbar buffer by switching among virtual terminals, in addition to clearing the visible screen area.



# User Authentication





# Telnet Authentication

---

## In This Chapter

<i>Welcome Message</i>	<i>page 17</i>
<i>User Identification and Authentication</i>	<i>page 17</i>
<i>Authentication Failure Handling</i>	<i>page 18</i>
<i>Connection to Destination Server</i>	<i>page 18</i>
<i>Inactive Session Termination</i>	<i>page 18</i>
<i>Error Messages</i>	<i>page 19</i>
<i>Examples</i>	<i>page 20</i>

## Welcome Message

When the TCP session is established, the Telnet security server sends a welcome message, as configured by the administrator.

## User Identification and Authentication

1. After the welcome message(s) is sent to the client, the Telnet security server prompts you for a username. (The Telnet security server does not accept a username longer than 256 characters.)
2. Then, once the username has been entered, you are prompted for a password.

3. When authentication succeeds, the Telnet security server sends you the following message: "User *user* authenticated by mechanism", where *user* is the username, and mechanism is either "SecurID" or "RADIUS authentication".
4. After successful authentication, if no information flow control rules match *user* or any of his group memberships, an error message will be displayed and the connection will be terminated.

## Authentication Failure Handling

When a password authentication failure occurs, the Telnet security server prompts you for a username and password, again. This is allowed to occur within the same connection a preset number of times,  $x$ . After  $x$  failures, the connection is terminated by the security server.

## Connection to Destination Server

Upon successful connection to the destination server, the Telnet security server sends you a "Connected to *host*" message (where *host* is replaced by the destination server's hostname, or IP address).

## Inactive Session Termination

An inactive Telnet session will be terminated after 15 minutes.

## Error Messages

Condition	Message	Side Effects
Communication failure with SecurID server	Access denied – wrong user name or password	Authentication failure
Communication failure with RADIUS server	Access denied – wrong user name or password	Authentication failure
Unsuccessful SecurID or RADIUS authentication	Access denied – wrong user name or password	Authentication failure
Unknown username	Access denied – wrong user name or password	Authentication failure
Username greater than 256 characters is specified		Connection is closed
Invalid RADIUS user	Invalid username in RADIUS authentication	Authentication failure
User database entry restricts the authenticated user from operating at the current time	Your login is restricted to <i>from to</i>	Connection is closed
User database entry restricts the authenticated user from operating on the current day of the week	Your login is not allowed for day <i>day</i>	Connection is closed
No User Auth rules match the user or any of his group memberships (after successful I&A)	Access denied by FW-1	Connection is closed
Unable to connect to the destination server	Connection to <i>host</i> failed	Connection is closed

## Examples

### Telnet Authentication

In the example below, the user is prompted to enter his User Name and Password and is successfully authenticated:

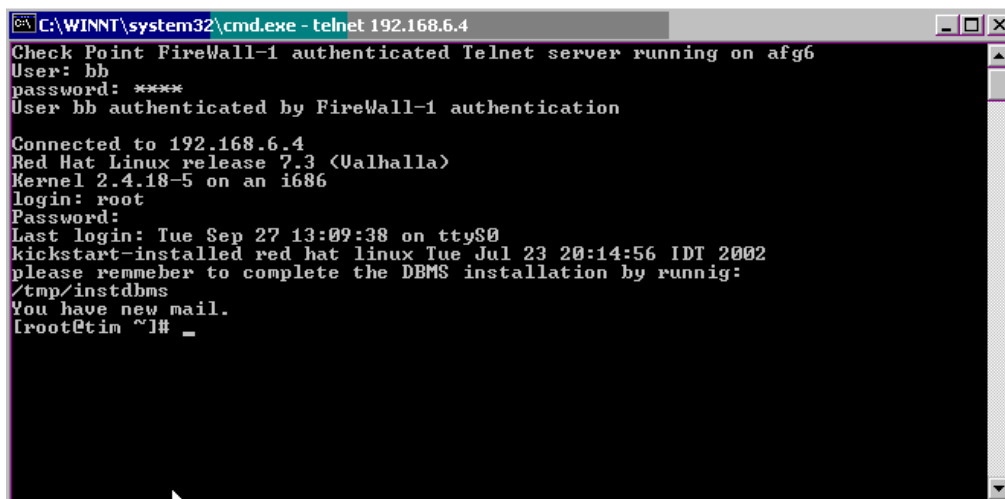

```
C:\WINNT\system32\cmd.exe - telnet 192.168.6.4
Check Point FireWall-1 authenticated Telnet server running on afg6
User: bb
password: ****
User bb authenticated by FireWall-1 authentication

Connected to 192.168.6.4
Red Hat Linux release 7.3 (Valhalla)
Kernel 2.4.18-5 on an i686
login: root
Password:
Last login: Tue Sep 27 13:09:38 on ttyS0
kickstart-installed red hat linux Tue Jul 23 20:14:56 IDT 2002
please remember to complete the DBMS installation by running:
/tmp/instdbms
You have new mail.
[root@tim ~]# _
```

## Wrong User Name

In the example below, access is denied because of wrong User Name and Password:

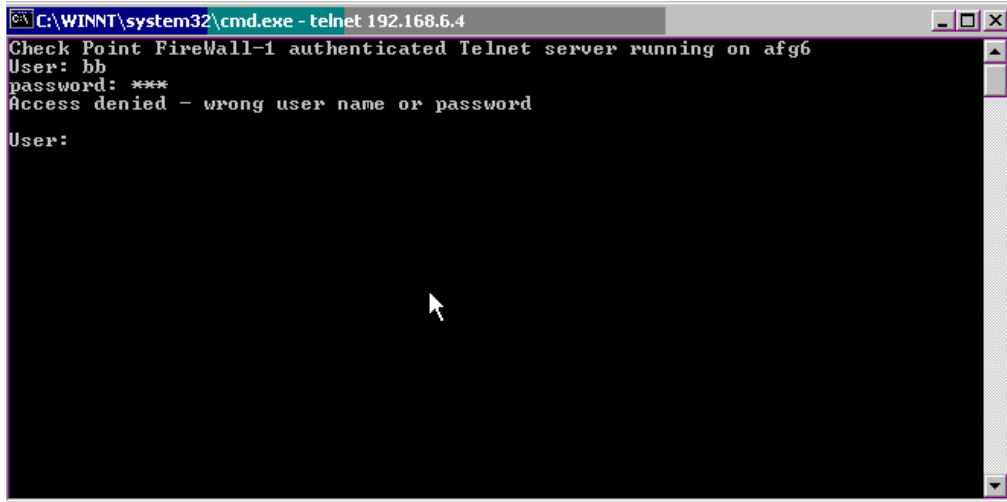
A screenshot of a Windows command prompt window titled "C:\WINNT\system32\cmd.exe - telnet 192.168.6.4". The window shows the output of a telnet connection to a Check Point Firewall. The text displayed is: "Check Point FireWall-1 authenticated Telnet server running on afg6", "User: bb", "password: \*\*\*", "Access denied - wrong user name or password", and "User:". A mouse cursor is visible in the center of the black terminal area.

```
C:\WINNT\system32\cmd.exe - telnet 192.168.6.4
Check Point FireWall-1 authenticated Telnet server running on afg6
User: bb
password: ***
Access denied - wrong user name or password
User:
```

# FTP Authentication

---

## In This Chapter

<i>Welcome Message</i>	<i>page 22</i>
<i>User Identification and Authentication</i>	<i>page 22</i>
<i>Connection to Destination Server</i>	<i>page 24</i>
<i>Error Messages</i>	<i>page 25</i>
<i>Examples</i>	<i>page 28</i>

## Welcome Message

1. When a control connection is established from the client to the FTP security server, the FTP security server will send you the following greeting message: "Check Point FireWall-1 Secure FTP server running on **host**", where **host** is replaced by the Check Point VPN-1 Power/UTM NGX R65 appliance host name, or IP address.
2. If no message is specified, the FTP security server sends you a new line.

## User Identification and Authentication

After the welcome message, the FTP security server will prompt you for a username.

When the User Authentication mode is active, the FTP security server will expect one of the following inputs on the control channel:

- USER user@fw\_user@host
- USER fw\_user@host
- USER fw\_user

**fw\_user** is the user identifier in the evaluated configuration user database, **user** is the user name on the destination server, and **host** is the destination server host. **host** is ignored. (When using the first format, **fw\_user** may contain the '@' separator character.)

If user is omitted, the FTP security server attempts to use **fw\_user** for both the destination server and the evaluated configuration user database.

1. Once the user has been identified, this additional user security attribute (the **fw\_user** user identity) is associated with the connection.
2. The FTP security server will expect you to enter a password.  
Supported formats are:
  - PASS password@fw\_password
  - PASS password

Where **fw\_password** is used for authentication to the evaluated configuration, and **password** is the destination server's password. (When using the first format, **password** may contain the '@' separator character.)

1. If **fw\_password** is omitted, the FTP security server will prompt for it. The evaluated configuration sends **fw\_user** and **fw\_password** to the RADIUS or SecurID server for validation.
2. As an alternative, the FTP security server may be configured to first prompt for a user and password to be sent to the destination server, and then for a user and password for authenticating to the evaluated configuration.
3. In the Remote Access VPN mode, the FTP security server does not require the user to perform additional identification and authentication. The client's USER and PASS commands will be forwarded to the destination server.

4. Once the user has been authenticated via the initial identification and authentication exchange, the FTP security server will allow the user to send additional USER and PASS commands to the destination server.

## Connection to Destination Server

Upon successful connection to the destination server, the evaluated configuration will send you the following message: “Connected to host. Logging in...” (**host** is the destination server’s hostname, or IP address). The actual code will be determined later according to the server’s return code from the login process. The original message accepted from the server is then sent to you.



## Error Messages

Condition	Code	Message	Side Effects
Client does not send a 'USER' command on the control connection within 60 seconds of connection establishment	202	'USER' command expected	Connection is closed
Client sends command other than 'USER' after connection establishment	202	'USER' command expected	Connection is closed
Username longer than 256 characters		User name too long	Connection is closed
Client sends a USER command not followed by a username		no arg to 'USER' command	User may retry entering a user name
Prompt for user password in Remote Access VPN mode	331	(not authenticated): Enter server password	None
No User Auth rules match the user or any of his group memberships (after identification)		connection not allowed by rule base	Connection is closed
User enters newline as password		you can use 'quote password' or Account command ('ACCT')	User may retry entering a password
Authentication failure	421	aborted	Connection is closed
User database entry has expired		Login expired on <i>fix_date</i> .	Connection is closed
User database entry restricts the authenticated user from operating at the current time		Your login is restricted to <i>from to</i>	Connection is closed
User database entry		Your login is not allowed	Connection is

Condition	Code	Message	Side Effects
restricts the authenticated user from operating on the current day of the week		for day <i>day</i>	closed
Intersection with user database restricts authenticated user from accessing the destination server or from doing so from the presumed source address	421	You are not allowed to perform ftp to this destination	Connection is closed
FTP security server timeout ( <i>au_connect_timeout</i> , default 10 seconds) in connecting to destination server	413	Connection to <i>host</i> failed	Connection is closed
Invalid FTP server reply	413	Unsupported server reply. Aborted	Connection is closed
Authentication to the destination server fails	421	aborted	Connection is closed
Unauthorized command	505	Command was blocked. Contact admin.	Command blocked
Unknown command	505	Security Server forbids unknown commands. Contact admin.	Command blocked
Command denied by resource rule	550	Security server forbids that action on this file	Command blocked
Command exceeds maximum command length (2047 bytes)	505	Command too long. Contact admin.	Command blocked
Unable to establish the data connection to the evaluated configuration	550	data connection establishment failed	None
Unable to connect data connection to the	550	data connection failure	None

<b>Condition</b>	<b>Code</b>	<b>Message</b>	<b>Side Effects</b>
destination			
Unable to send data	550	failed to write data	None
Data received in the wrong direction (i.e. when the evaluated configuration does not expect the client to send data)	550	Data on wrong direction	Connection is closed
Failure to listen on the data port	550	accept data connection failed	
Error reading from sending side	550	data read error	Connection is closed
Unexpected termination of data connection	550	io error	
Receiving side unexpectedly terminated	550	dst_dataconn ended unexpectedly	
Memory allocation failure	425	Security server is out of memory	Connection is closed
Tracking failure	550	Security server failure(track)	Connection is closed

## Examples

### Wrong User Name

In the example below, authentication to the destination server fails, and the return code is **421**:

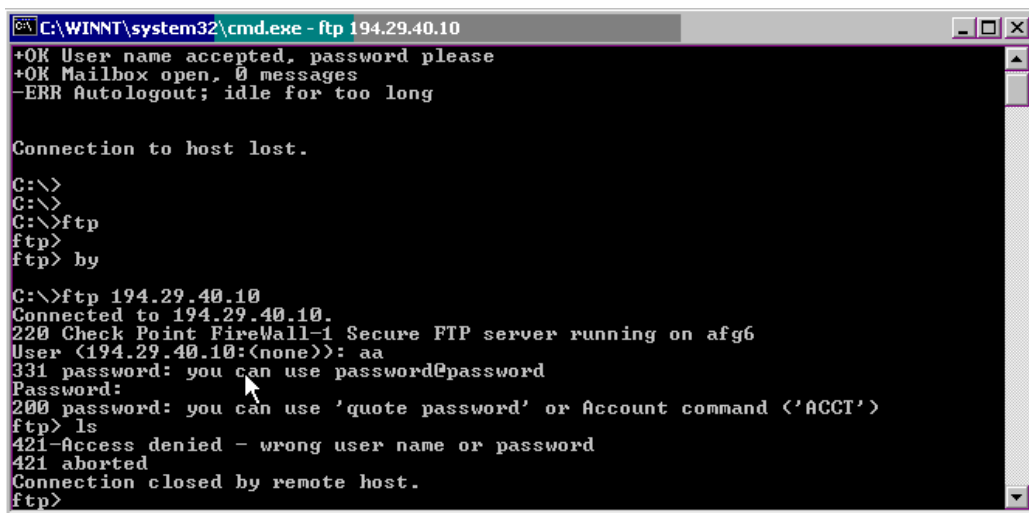

```
C:\WINNT\system32\cmd.exe - ftp 194.29.40.10
+OK User name accepted, password please
+OK Mailbox open, 0 messages
-ERR Autologout; idle for too long

Connection to host lost.

C:\>
C:\>
C:\>ftp
ftp>
ftp> by

C:\>ftp 194.29.40.10
Connected to 194.29.40.10.
220 Check Point FireWall-1 Secure FTP server running on afg6
User (194.29.40.10:(none)): aa
331 password: you can use password@password
Password:
200 password: you can use 'quote password' or Account command (<'ACCT'>)
ftp> ls
421-Access denied - wrong user name or password
421 aborted
Connection closed by remote host.
ftp>
```

# Remote Access VPN



# SSL Network Extender

---

## In This Chapter

<i>SSL Network Extender Download</i>	<i>page 31</i>
<i>Establishing the SSL VPN Session</i>	<i>page 32</i>

## SSL Network Extender Download

The SSL Network Extender client software must be installed on the user workstation for the user to be able to establish SSL VPN tunnels with a VPN-1 Power/UTM gateway. The software may be preinstalled by the workstation administrator, or it may be downloaded by the user from the gateway, using a standard Web browser. If the software has already been installed on your workstation, you may skip this section and continue to the *Establishing the SSL VPN Session* section.

Check Point VPN-1 Power/UTM gateways that have been configured to support SSL Network Extender provide a SSL Network Extender portal, accessed using the https protocol. For example, if your gateway's name is "gateway.mycompany.com", you can access the portal using your Web browser by entering "https://gateway.mycompany.com/" in the browser's address bar.

The precise user experience will depend on your choice of browser and its configuration. The SSL Network Extender portal pages use Javascript to identify the browser platform and automatically download the client software packaged either as an ActiveX control or a trusted Java applet.

Depending on your security settings, the browser may request user confirmation for accessing the portal and for installing the client software. If automatic installation does not complete successfully, you may also download the SSL Network Extender client software package and install it manually on your workstation.

In order to prevent another Web server from impersonating your gateway portal and fooling you into downloading malicious software, it is imperative that you verify that the https session was indeed established with the intended gateway before acknowledging any security-related prompts. Most browsers will do this verification automatically, and provide appropriate feedback (e.g. Microsoft Internet Explorer will display a closed lock icon).

## Establishing the SSL VPN Session

After the SSL Network Extender client software is installed on the user's workstation, access to the gateway's SSL Network Extender portal will automatically pop up a login window in the browser.

If certificate-based authentication has been configured on the gateway, the browser will look for an applicable certificate in the user's browser's certificate store, and use it to establish the SSL VPN session. Depending on browser configuration, the user may be prompted to select a certificate to be used to authenticate to the gateway, and may be prompted to provide a password to approve use of the certificate for authentication.

If password-based authentication has been configured, the browser will prompt the user to enter a user name and password. If you are using a SecurID token for authentication, click the **Click for using SecurID** button and enter user name, password, and the SecurID-generated one-time code.





If the login fails, a “Wrong user name or password” or “Authentication failed” message will be displayed.

If this is the first time the user is connecting to this gateway from this user workstation, or if the gateway’s certificate has been updated, the SSL Network Extender client will pop up a gateway verification window, displaying the gateway’s identification and a certificate fingerprint. Compare the two displayed values to secure values that must be provided by the gateway administrator (e.g. in an email). If there is a mismatch, you must cancel the session and contact the administrator for assistance.



After both user and gateway have been mutually authenticated, the SSL Network Extender client software will reconfigure the user workstation's operating system to route network traffic whose destination is inside the gateway's encryption domain through a secure SSL VPN channel. The SSL Network Extender window shows the connection status, and the time remaining until the user is required to re-authenticate. The user may also manually disconnect the connection.



# SecureClient Mobile

---

## In This Chapter

*SecureClient Mobile Installation* *page 35*

*Establishing the SecureClient Mobile Session* *page 36*

## SecureClient Mobile Installation

SecureClient Mobile is a Check Point SSL VPN resident client that provides SSL VPN functionality on mobile platforms such as cell phones and PDAs running Windows Pocket PC and Windows Mobile operating systems.

The SecureClient Mobile software must be installed on the user's mobile device for the user to be able to establish SSL VPN tunnels with a VPN-1 Power/UTM gateway. The software may be downloaded by the user from the gateway, using a standard Web browser. Follow the directions provided above in the *SSL Network Extender Download* section for downloading the software. Run the client software package on the mobile device to install the software.

## Establishing the SecureClient Mobile Session

Once installed on your mobile device, SecureClient Mobile provides behavior similar to that of the SSL Network Extender client, optimized for the mobile device user interface.

The precise user experience will depend on your choice of device and its configuration. Sample screen captures are depicted below.

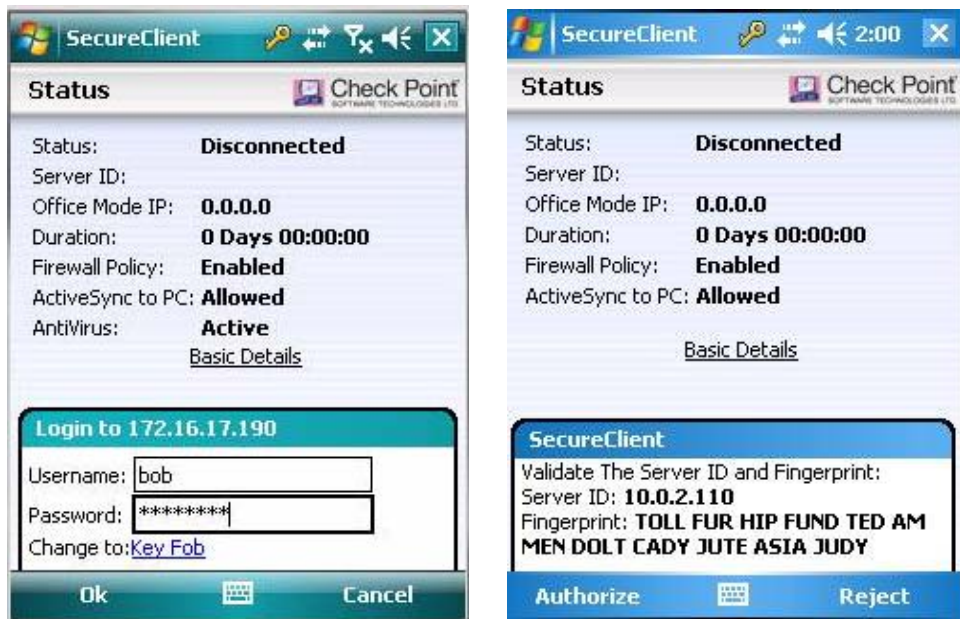

Follow the directions given in the *Establishing the SSL VPN Session* section above for establishing and monitoring the SecureClient Mobile session.

# Other VPN Clients

---

In This Chapter

*IPSec VPN Clients*

*page 37*

## IPSec VPN Clients

Check Point provides a range of end point security products that provide remote access VPN capabilities compatible with VPN-1 Power/UTM, including Check Point SecureClient, Check Point Integrity SecureClient, and Check Point Endpoint Security. These clients are supported by the evaluated configuration, but they are not considered part of it. In particular, a Check Point VPN-1 Power/UTM gateway does not provide these clients as downloadable packages. The user must ensure that client software is securely delivered and installed on the user's workstation or mobile phone, prior to using the client for establishing remote access VPN connections.

As described in the previous chapter, it is the user's responsibility to verify that the client is connecting to a valid gateway, by comparing the gateway's certificate's identify and fingerprint with known values received from a trusted source.



## THIRD PARTY TRADEMARKS AND COPYRIGHTS

Entrust is a registered trademark of Entrust Technologies, Inc. in the United States and other countries. Entrust's logos and Entrust product and service names are also trademarks of Entrust Technologies, Inc. Entrust Technologies Limited is a wholly owned subsidiary of Entrust Technologies, Inc. FireWall-1 and SecuRemote incorporate certificate management technology from Entrust.

Verisign is a trademark of Verisign Inc.

The following statements refer to those portions of the software copyrighted by University of Michigan. Portions of the software copyright © 1992-1996 Regents of the University of Michigan. All rights reserved. Redistribution and use in source and binary forms are permitted provided that this notice is preserved and that due credit is given to the University of Michigan at Ann Arbor. The name of the University may not be used to endorse or promote products derived from this software without specific prior written permission. This software is provided "as is" without express or implied warranty. Copyright © Sax Software (terminal emulation only).

The following statements refer to those portions of the software copyrighted by Carnegie Mellon University.

Copyright 1997 by Carnegie Mellon University. All Rights Reserved.

Permission to use, copy, modify, and distribute this software and its documentation for any purpose and without fee is hereby granted, provided that the above copyright notice appear in all copies and that both that copyright notice and this permission notice appear in supporting documentation, and that the name of CMU not be used in advertising or publicity pertaining to distribution of the software without specific, written prior permission. CMU DISCLAIMS ALL WARRANTIES WITH REGARD TO THIS SOFTWARE, INCLUDING ALL IMPLIED WARRANTIES OF MERCHANTABILITY AND FITNESS, IN NO EVENT SHALL CMU BE LIABLE FOR ANY SPECIAL, INDIRECT OR CONSEQUENTIAL DAMAGES OR ANY DAMAGES WHATSOEVER RESULTING FROM LOSS OF USE, DATA OR PROFITS, WHETHER IN AN ACTION OF CONTRACT, NEGLIGENCE OR OTHER TORTIOUS ACTION, ARISING OUT OF OR IN CONNECTION WITH THE USE OR PERFORMANCE OF THIS SOFTWARE.

The following statements refer to those portions of the software copyrighted by The Open Group.

THE SOFTWARE IS PROVIDED "AS IS", WITHOUT WARRANTY OF ANY KIND, EXPRESS OR IMPLIED, INCLUDING BUT NOT LIMITED TO THE WARRANTIES OF MERCHANTABILITY, FITNESS FOR A PARTICULAR PURPOSE AND NONINFRINGEMENT. IN NO EVENT SHALL THE OPEN GROUP BE LIABLE FOR ANY CLAIM, DAMAGES OR OTHER LIABILITY, WHETHER IN AN ACTION OF CONTRACT, TORT OR OTHERWISE, ARISING FROM, OUT OF OR IN CONNECTION WITH THE SOFTWARE OR THE USE OR OTHER DEALINGS IN THE SOFTWARE.

The following statements refer to those portions of the software copyrighted by The OpenSSL Project. This product includes software developed by the OpenSSL Project for use in the OpenSSL Toolkit (<http://www.openssl.org/>).

THIS SOFTWARE IS PROVIDED BY THE OpenSSL PROJECT "AS IS" AND ANY \* EXPRESSED OR IMPLIED WARRANTIES, INCLUDING, BUT NOT LIMITED TO, THE IMPLIED WARRANTIES OF MERCHANTABILITY AND FITNESS FOR A PARTICULAR PURPOSE ARE DISCLAIMED. IN NO EVENT SHALL THE OpenSSL PROJECT OR ITS CONTRIBUTORS BE LIABLE FOR ANY DIRECT, INDIRECT, INCIDENTAL, SPECIAL, EXEMPLARY, OR CONSEQUENTIAL DAMAGES (INCLUDING, BUT NOT LIMITED TO, PROCUREMENT OF SUBSTITUTE GOODS OR SERVICES; LOSS OF USE, DATA, OR PROFITS; OR BUSINESS INTERRUPTION) HOWEVER CAUSED AND ON ANY THEORY OF LIABILITY, WHETHER IN CONTRACT, STRICT LIABILITY, OR TORT (INCLUDING NEGLIGENCE OR OTHERWISE) ARISING IN ANY WAY OUT OF THE USE OF THIS SOFTWARE, EVEN IF ADVISED OF THE POSSIBILITY OF SUCH DAMAGE.

The following statements refer to those portions of the software copyrighted by Eric Young. THIS SOFTWARE IS PROVIDED BY ERIC YOUNG "AS IS" AND ANY EXPRESS OR IMPLIED WARRANTIES, INCLUDING, BUT NOT LIMITED TO, THE IMPLIED WARRANTIES OF MERCHANTABILITY AND FITNESS FOR A PARTICULAR PURPOSE ARE DISCLAIMED. IN NO EVENT SHALL THE AUTHOR OR CONTRIBUTORS BE LIABLE FOR ANY DIRECT, INDIRECT, INCIDENTAL, SPECIAL, EXEMPLARY, OR CONSEQUENTIAL DAMAGES (INCLUDING, BUT NOT LIMITED TO, PROCUREMENT OF SUBSTITUTE GOODS OR SERVICES; LOSS OF USE, DATA, OR PROFITS; OR BUSINESS INTERRUPTION) HOWEVER CAUSED AND ON ANY THEORY OF LIABILITY, WHETHER IN CONTRACT, STRICT LIABILITY, OR TORT (INCLUDING NEGLIGENCE OR OTHERWISE) ARISING IN ANY WAY OUT OF THE USE OF THIS SOFTWARE, EVEN IF ADVISED OF THE POSSIBILITY OF SUCH DAMAGE. Copyright © 1998 The Open Group.

The following statements refer to those portions of the software copyrighted by Jean-loup Gailly and Mark Adler Copyright (C) 1995-2002 Jean-loup Gailly and Mark Adler. This software is provided 'as-is', without any express or implied warranty. In no event will the authors be held liable for any damages arising from the use of this software. Permission is granted to anyone to use this software for any purpose, including commercial applications, and to alter it and redistribute it freely, subject to the following restrictions:

1. The origin of this software must not be misrepresented; you must not claim that you wrote the original software. If you use this software in a product, an acknowledgment in the product documentation would be appreciated but is not required.
2. Altered source versions must be plainly marked as such, and must not be misrepresented as being the original software.
3. This notice may not be removed or altered from any source distribution.

The following statements refer to those portions of the software copyrighted by the Gnu Public License. This program is free software; you can redistribute it and/or modify it under the terms of the GNU General Public License as published by the Free Software Foundation; either version 2 of the License, or (at your option) any later version. This program is distributed in the hope that it will be useful, but WITHOUT ANY WARRANTY; without even the implied warranty of MERCHANTABILITY or FITNESS FOR A PARTICULAR PURPOSE. See the GNU General Public License for more details. You should have received a copy of the GNU General Public License along with this program; if not, write to the Free Software Foundation, Inc., 675 Mass Ave, Cambridge, MA 02139, USA.

The following statements refer to those portions of the software copyrighted by Thai Open Source Software Center Ltd and Clark Cooper Copyright (c) 2001, 2002 Expat maintainers. Permission is hereby granted, free of charge, to any person obtaining a copy of this software and associated documentation files (the "Software"), to deal in the Software without restriction, including without limitation the rights to use, copy, modify, merge, publish, distribute, sublicense, and/or sell copies of the Software, and to permit persons to whom the Software is furnished to do so, subject to the following conditions: The above copyright

notice and this permission notice shall be included in all copies or substantial portions of the Software. THE SOFTWARE IS PROVIDED "AS IS", WITHOUT WARRANTY OF ANY KIND, EXPRESS OR IMPLIED, INCLUDING BUT NOT LIMITED TO THE WARRANTIES OF MERCHANTABILITY, FITNESS FOR A PARTICULAR PURPOSE AND NONINFRINGEMENT. IN NO EVENT SHALL THE AUTHORS OR COPYRIGHT HOLDERS BE LIABLE FOR ANY CLAIM, DAMAGES OR OTHER LIABILITY, WHETHER IN AN ACTION OF CONTRACT, TORT OR OTHERWISE, ARISING FROM, OUT OF OR IN CONNECTION WITH THE SOFTWARE OR THE USE OR OTHER DEALINGS IN THE SOFTWARE.

GDChart is free for use in your applications and for chart generation. YOU MAY NOT re-distribute or represent the code as your own. Any re-distributions of the code MUST reference the author, and include any and all original documentation. Copyright. Bruce Verderaime. 1998, 1999, 2000, 2001. Portions copyright 1994, 1995, 1996, 1997, 1998, 1999, 2000, 2001, 2002 by Cold Spring Harbor Laboratory. Funded under Grant P41-RR02188 by the National Institutes of Health. Portions copyright 1996, 1997, 1998, 1999, 2000, 2001, 2002 by Boutell.Com, Inc. Portions relating to GD2 format copyright 1999, 2000, 2001, 2002 Philip Warner. Portions relating to PNG copyright 1999, 2000, 2001, 2002 Greg Roelofs. Portions relating to gdttf.c copyright 1999, 2000, 2001, 2002 John Ellson (ellson@graphviz.org). Portions relating to gdft.c copyright 2001, 2002 John Ellson (ellson@graphviz.org). Portions relating to JPEG and to color quantization copyright 2000, 2001, 2002, Doug Becker and copyright (C) 1994, 1995, 1996, 1997, 1998, 1999, 2000, 2001, 2002, Thomas G. Lane. This software is based in part on the work of the Independent JPEG Group. See the file README-JPEG.TXT for more information. Portions relating to WBMP copyright 2000, 2001, 2002 Maurice Szumuro and Johan Van den Brande. Permission has been granted to copy, distribute and modify gd in any context without fee, including a commercial application, provided that this notice is present in user-accessible supporting documentation. This does not affect your ownership of the derived work itself, and the intent is to assure proper credit for the authors of gd, not to interfere with your productive use of gd. If you have questions, ask. "Derived works" includes all programs that utilize the library. Credit must be given in user-accessible documentation. This software is provided "AS IS." The copyright holders disclaim all warranties, either express or implied, including but not limited to implied warranties of merchantability and fitness for a particular purpose, with respect to this code and accompanying documentation. Although their code does not appear in gd 2.0.4, the authors wish to thank David Koblas, David Rowley, and Hutchison Avenue Software Corporation for their prior contributions.

Licensed under the Apache License, Version 2.0 (the "License"); you may not use this file except in compliance with the License. You may obtain a copy of the License at <http://www.apache.org/licenses/LICENSE-2.0>

The curl license

COPYRIGHT AND PERMISSION NOTICE

Copyright (c) 1996 - 2004, Daniel Stenberg, <daniel@haxx.se>. All rights reserved.

Permission to use, copy, modify, and distribute this software for any purpose with or without fee is hereby granted, provided that the above copyright notice and this permission notice appear in all copies.

THE SOFTWARE IS PROVIDED "AS IS", WITHOUT WARRANTY OF ANY KIND, EXPRESS OR IMPLIED, INCLUDING BUT NOT LIMITED TO THE WARRANTIES OF MERCHANTABILITY, FITNESS FOR A PARTICULAR PURPOSE AND NONINFRINGEMENT OF THIRD PARTY RIGHTS. IN NO EVENT SHALL THE AUTHORS OR COPYRIGHT HOLDERS BE LIABLE FOR ANY CLAIM, DAMAGES OR OTHER LIABILITY, WHETHER IN AN ACTION OF CONTRACT, TORT OR OTHERWISE, ARISING FROM, OUT OF OR IN CONNECTION WITH THE SOFTWARE OR THE USE OR OTHER DEALINGS IN THE SOFTWARE.

Except as contained in this notice, the name of a copyright holder shall not be used in advertising or otherwise to promote the sale, use or other dealings in this Software without prior written authorization of the copyright holder.

The PHP License, version 3.0

Copyright (c) 1999 - 2004 The PHP Group. All rights reserved.

Redistribution and use in source and binary forms, with or without modification, is permitted provided that the following conditions are met:

1. Redistributions of source code must retain the above copyright notice, this list of conditions and the following disclaimer.
2. Redistributions in binary form must reproduce the above copyright notice, this list of conditions and the following disclaimer in the documentation and/or other materials provided with the distribution.
3. The name "PHP" must not be used to endorse or promote products derived from this software without prior written permission. For written permission, please contact [group@php.net](mailto:group@php.net).
4. Products derived from this software may not be called "PHP", nor may "PHP" appear in their name, without prior written permission from [group@php.net](mailto:group@php.net). You may indicate that your software works in conjunction with PHP by saying "Foo for PHP" instead of calling it "PHP Foo" or "phpfoo".
5. The PHP Group may publish revised and/or new versions of the license from time to time. Each version will be given a distinguishing version number. Once covered code has been published under a particular version of the license, you may always continue to use it under the terms of that version. You may also choose to use such covered code under the terms of any subsequent version of the license published by the PHP Group. No one other than the PHP Group has the right to modify the terms applicable to covered code created under this License.
6. Redistributions of any form whatsoever must retain the following acknowledgment: "

This product includes PHP, freely available from <<http://www.php.net/>>".

THIS SOFTWARE IS PROVIDED BY THE PHP DEVELOPMENT TEAM "AS IS" AND ANY EXPRESSED OR IMPLIED WARRANTIES, INCLUDING, BUT NOT LIMITED TO, THE IMPLIED WARRANTIES OF MERCHANTABILITY AND FITNESS FOR A PARTICULAR PURPOSE ARE DISCLAIMED. IN NO EVENT SHALL THE PHP DEVELOPMENT TEAM OR ITS CONTRIBUTORS BE LIABLE FOR ANY DIRECT, INDIRECT, INCIDENTAL, SPECIAL, EXEMPLARY, OR CONSEQUENTIAL DAMAGES (INCLUDING, BUT NOT LIMITED TO, PROCUREMENT OF SUBSTITUTE GOODS OR SERVICES; LOSS OF USE, DATA, OR PROFITS; OR BUSINESS INTERRUPTION) HOWEVER CAUSED AND ON ANY THEORY OF LIABILITY, WHETHER IN CONTRACT, STRICT LIABILITY, OR TORT (INCLUDING NEGLIGENCE OR OTHERWISE) ARISING IN ANY WAY OUT OF THE USE OF THIS SOFTWARE, EVEN IF ADVISED OF THE POSSIBILITY OF SUCH DAMAGE.



This software consists of voluntary contributions made by many individuals on behalf of the PHP Group. The PHP Group can be contacted via Email at [group@php.net](mailto:group@php.net).

For more information on the PHP Group and the PHP project, please see <http://www.php.net>. This product includes the Zend Engine, freely available at <http://www.zend.com>.

This product includes software written by Tim Hudson ([tjh@cryptsoft.com](mailto:tjh@cryptsoft.com)).

Copyright (c) 2003, Itai Tzur <[itzur@actcom.co.il](mailto:itzur@actcom.co.il)>

All rights reserved.

Redistribution and use in source and binary forms, with or without modification, are permitted provided that the following conditions are met:

Redistribution of source code must retain the above copyright notice, this list of conditions and the following disclaimer.

Neither the name of Itai Tzur nor the names of other contributors may be used to endorse or promote products derived from this software without specific prior written permission.

THIS SOFTWARE IS PROVIDED BY THE COPYRIGHT HOLDERS AND CONTRIBUTORS "AS IS" AND ANY EXPRESS OR IMPLIED WARRANTIES, INCLUDING, BUT NOT LIMITED TO, THE IMPLIED WARRANTIES OF MERCHANTABILITY AND FITNESS FOR A PARTICULAR PURPOSE ARE DISCLAIMED. IN NO EVENT SHALL THE COPYRIGHT OWNER OR CONTRIBUTORS BE LIABLE FOR ANY DIRECT, INDIRECT, INCIDENTAL, SPECIAL, EXEMPLARY, OR CONSEQUENTIAL DAMAGES (INCLUDING, BUT NOT LIMITED TO, PROCUREMENT OF SUBSTITUTE GOODS OR SERVICES; LOSS OF USE, DATA, OR PROFITS; OR BUSINESS INTERRUPTION) HOWEVER CAUSED AND ON ANY THEORY OF LIABILITY, WHETHER IN CONTRACT, STRICT LIABILITY, OR TORT (INCLUDING NEGLIGENCE OR OTHERWISE) ARISING IN ANY WAY OUT OF THE USE OF THIS SOFTWARE, EVEN IF ADVISED OF THE POSSIBILITY OF SUCH DAMAGE.

Copyright (c) 1998, 1999, 2000 Thai Open Source Software Center Ltd

Permission is hereby granted, free of charge, to any person obtaining a copy of this software and associated documentation files (the "Software"), to deal in the Software without restriction, including without limitation the rights to use, copy, modify, merge, publish, distribute, sublicense, and/or sell copies of the Software, and to permit persons to whom the Software is furnished to do so, subject to the following conditions: The above copyright notice and this permission notice shall be included in all copies or substantial portions of the Software.

THE SOFTWARE IS PROVIDED "AS IS", WITHOUT WARRANTY OF ANY KIND, EXPRESS OR IMPLIED, INCLUDING BUT NOT LIMITED TO THE WARRANTIES OF MERCHANTABILITY, FITNESS FOR A PARTICULAR PURPOSE AND NONINFRINGEMENT. IN NO EVENT SHALL THE AUTHORS OR COPYRIGHT HOLDERS BE LIABLE FOR ANY CLAIM, DAMAGES OR OTHER LIABILITY, WHETHER IN AN ACTION OF CONTRACT, TORT OR OTHERWISE, ARISING FROM, OUT OF OR IN CONNECTION WITH THE SOFTWARE OR THE USE OR OTHER DEALINGS IN THE SOFTWARE.

Copyright © 2003, 2004 NextHop Technologies, Inc. All rights reserved.

#### Confidential Copyright Notice

Except as stated herein, none of the material provided as a part of this document may be copied, reproduced, distributed, republished, downloaded, displayed, posted or transmitted in any form or by any means, including, but not limited to, electronic, mechanical, photocopying, recording, or otherwise, without the prior written permission of NextHop Technologies, Inc. Permission is granted to display, copy, distribute and download the materials in this document for personal, non-commercial use only, provided you do not modify the materials and that you retain all copy-right and other proprietary notices contained in the materials unless otherwise stated. No material contained in this document may be "mirrored" on any server without written permission of NextHop. Any unauthorized use of any material contained in this document may violate copyright laws, trademark laws, the laws of privacy and publicity, and communications regulations and statutes. Permission terminates automatically if any of these terms or conditions are breached. Upon termination, any downloaded and printed materials must be immediately destroyed.

#### Trademark Notice

The trademarks, service marks, and logos (the "Trademarks") used and displayed in this document are registered and unregistered Trademarks of NextHop in the US and/or other countries. The names of actual companies and products mentioned herein may be Trademarks of their respective owners. Nothing in this document should be construed as granting, by implication, estoppel, or otherwise, any license or right to use any Trademark displayed in the document. The owners aggressively enforce their intellectual property rights to the fullest extent of the law. The Trademarks may not be used in any way, including in advertising or publicity pertaining to distribution of, or access to, materials in this document, including use, without prior, written permission. Use of Trademarks as a "hot" link to any website is prohibited unless establishment of such a link is approved in advance in writing. Any questions concerning the use of these Trademarks should be referred to NextHop at U.S. +1 734 222 1600.

#### U.S. Government Restricted Rights

The material in document is provided with "RESTRICTED RIGHTS." Software and accompanying documentation are provided to the U.S. government ("Government") in a transaction subject to the Federal Acquisition Regulations with Restricted Rights. The Government's rights to use, modify, reproduce, release, perform, display or disclose are restricted by paragraph (b)(3) of the Rights in Noncommercial Computer Software and Noncommercial Computer Software Documentation clause at DFAR 252.227-7014 (Jun 1995), and the other restrictions and terms in paragraph (g)(3)(i) of Rights in Data-General clause at FAR 52.227-14, Alternative III (Jun 87) and paragraph (c)(2) of the Commercial Computer Software-Restricted Rights clause at FAR 52.227-19 (Jun 1987).

Use of the material in this document by the Government constitutes acknowledgment of NextHop's proprietary rights in them, or that of the original creator. The Contractor/Licensor is NextHop located at 1911 Landings Drive, Mountain View, California 94043. Use, duplication, or disclosure by the Government is subject to restrictions as set forth in applicable laws and regulations.

Disclaimer Warranty Disclaimer Warranty Disclaimer Warranty Disclaimer Warranty

THE MATERIAL IN THIS DOCUMENT IS PROVIDED "AS IS" WITHOUT WARRANTIES OF ANY KIND EITHER EXPRESS OR IMPLIED. TO THE FULLEST EXTENT POSSIBLE PURSUANT TO THE APPLICABLE LAW, NEXTHOP DISCLAIMS ALL WARRANTIES, EXPRESSED OR IMPLIED, INCLUDING, BUT NOT LIMITED TO, IMPLIED WARRANTIES OF MERCHANTABILITY, FITNESS FOR A PARTICULAR PURPOSE, NON INFRINGEMENT OR OTHER VIOLATION OF RIGHTS. NEITHER NEXTHOP NOR ANY OTHER PROVIDER OR DEVELOPER OF MATERIAL CONTAINED IN THIS DOCUMENT WARRANTS OR MAKES ANY REPRESENTATIONS REGARDING THE USE, VALIDITY, ACCURACY, OR RELIABILITY OF, OR THE RESULTS OF THE USE OF, OR OTHERWISE RESPECTING, THE MATERIAL IN THIS DOCUMENT.

#### Limitation of Liability

UNDER NO CIRCUMSTANCES SHALL NEXTHOP BE LIABLE FOR ANY DIRECT, INDIRECT, SPECIAL, INCIDENTAL OR CONSEQUENTIAL DAMAGES, INCLUDING, BUT NOT LIMITED TO, LOSS OF DATA OR PROFIT, ARISING OUT OF THE USE, OR THE INABILITY TO USE, THE MATERIAL IN THIS DOCUMENT, EVEN IF NEXTHOP OR A NEXTHOP AUTHORIZED REPRESENTATIVE HAS ADVISED OF THE POSSIBILITY OF SUCH DAMAGES. IF YOUR USE OF MATERIAL FROM THIS DOCUMENT RESULTS IN THE NEED FOR SERVICING, REPAIR OR CORRECTION OF EQUIPMENT OR DATA, YOU ASSUME ANY COSTS THEREOF. SOME STATES DO NOT ALLOW THE EXCLUSION OR LIMITATION OF INCIDENTAL OR CONSEQUENTIAL DAMAGES, SO THE ABOVE LIMITATION OR EXCLUSION MAY NOT FULLY APPLY TO YOU.

Copyright © ComponentOne, LLC 1991-2002. All Rights Reserved.

BLIND: ISC Bind (Copyright (c) 2004 by Internet Systems Consortium, Inc. ("ISC"))

Copyright 1997-2001, Theo de Raadt: the OpenBSD 2.9 Release

#### PCRE LICENCE

PCRE is a library of functions to support regular expressions whose syntax and semantics are as close as possible to those of the Perl 5 language. Release 5 of PCRE is distributed under the terms of the "BSD" licence, as specified below. The documentation for PCRE, supplied in the "doc" directory, is distributed under the same terms as the software itself.

Written by: Philip Hazel <ph10@cam.ac.uk>

University of Cambridge Computing Service, Cambridge, England. Phone: +44 1223 334714.

Copyright (c) 1997-2004 University of Cambridge All rights reserved.

Redistribution and use in source and binary forms, with or without modification, are permitted provided that the following conditions are met:

\* Redistributions of source code must retain the above copyright notice, this list of conditions and the following disclaimer.

\* Redistributions in binary form must reproduce the above copyright notice, this list of conditions and the following disclaimer in the documentation and/or other materials provided with the distribution.

\* Neither the name of the University of Cambridge nor the names of its contributors may be used to endorse or promote products derived from this software without specific prior written permission.

THIS SOFTWARE IS PROVIDED BY THE COPYRIGHT HOLDERS AND CONTRIBUTORS "AS IS" AND ANY EXPRESS OR IMPLIED WARRANTIES, INCLUDING, BUT NOT LIMITED TO, THE IMPLIED WARRANTIES OF MERCHANTABILITY AND FITNESS FOR A PARTICULAR PURPOSE ARE DISCLAIMED. IN NO EVENT SHALL THE COPYRIGHT OWNER OR CONTRIBUTORS BE LIABLE FOR ANY DIRECT, INDIRECT, INCIDENTAL, SPECIAL, EXEMPLARY, OR CONSEQUENTIAL DAMAGES (INCLUDING, BUT NOT LIMITED TO, PROCUREMENT OF SUBSTITUTE GOODS OR SERVICES; LOSS OF USE, DATA, OR PROFITS; OR BUSINESS INTERRUPTION) HOWEVER CAUSED AND ON ANY THEORY OF LIABILITY, WHETHER IN CONTRACT, STRICT LIABILITY, OR TORT (INCLUDING NEGLIGENCE OR OTHERWISE) ARISING IN ANY WAY OUT OF THE USE OF THIS SOFTWARE, EVEN IF ADVISED OF THE POSSIBILITY OF SUCH DAMAGE.